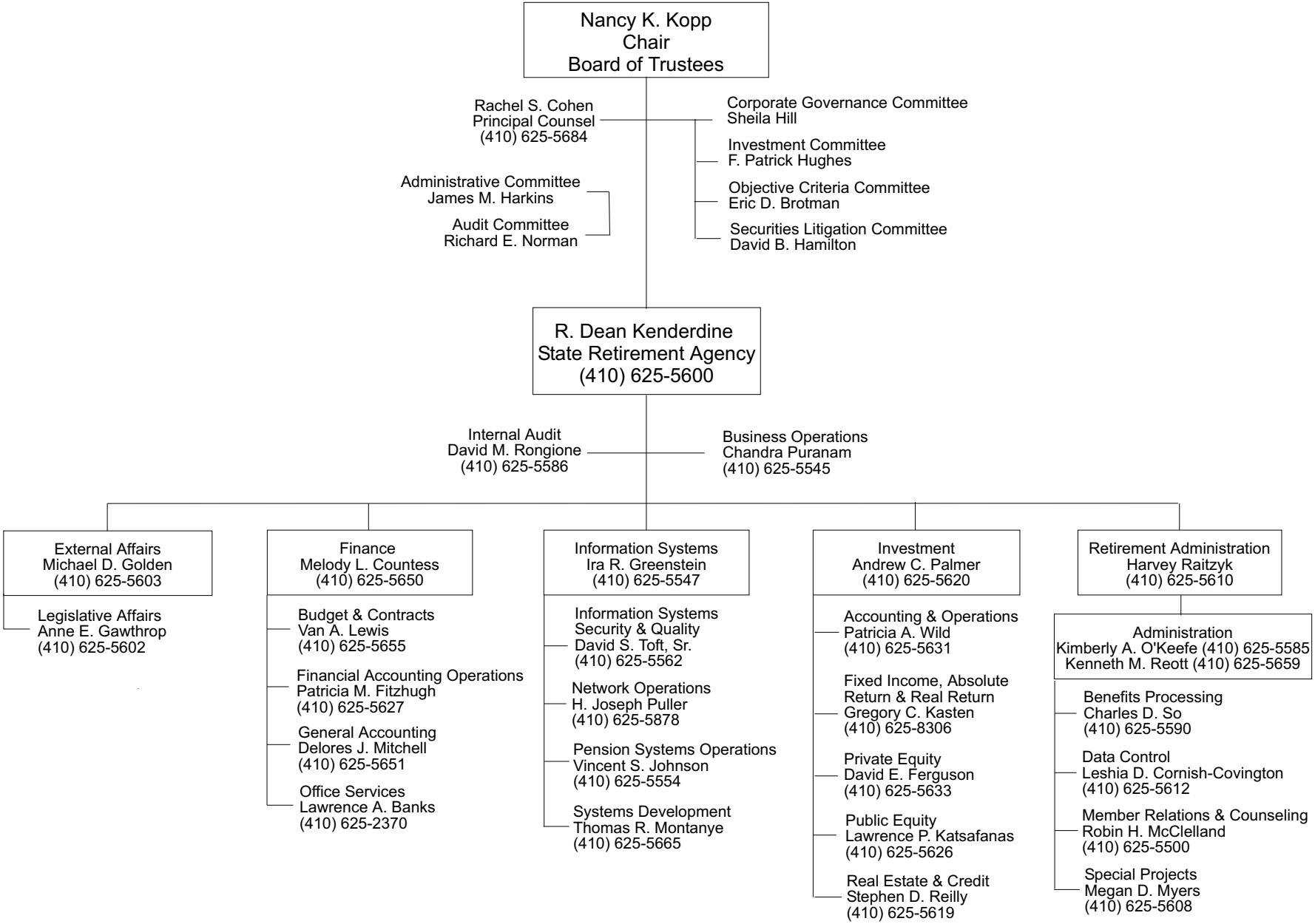STATE RETIREMENT & PENSION SYSTEM